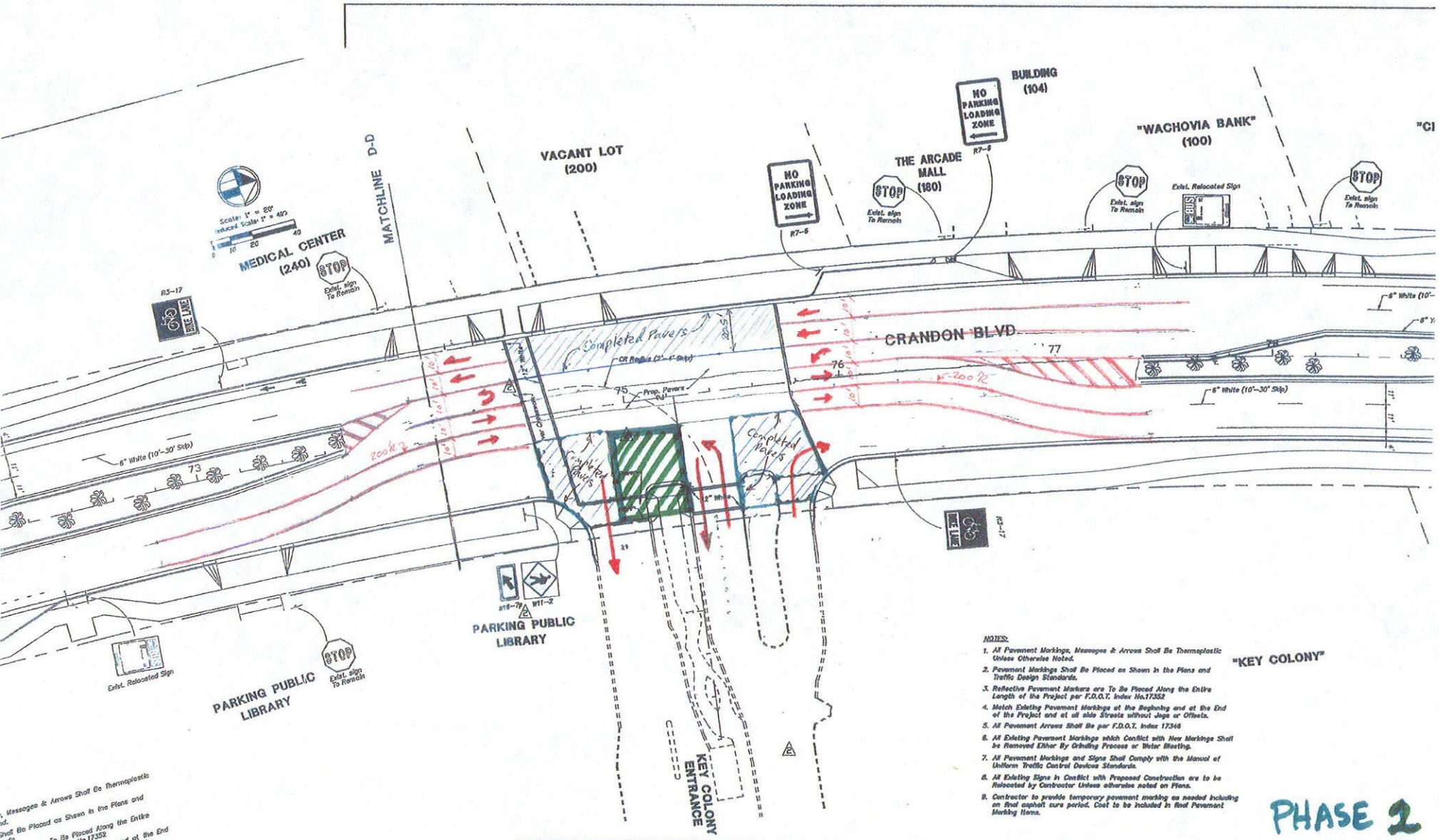

NOTES:

1. All Pavement Markings, Messages & Arrows Shall Be Thermoplastic Unless Otherwise Noted.
2. Pavement Markings Shall Be Placed as Shown in the Plans and Traffic Design Standards.
3. Reflective Pavement Markers are To Be Placed Along the Entire Length of the Project per F.D.O.T. Index No.17352
4. Match Existing Pavement Markings at the Beginning and at the End of the Project and at all side Streets without Jogs or Offsets.
5. All Pavement Arrows Shall Be per F.D.O.T. Index 17346
6. All Existing Pavement Markings which Conflict with New Markings Shall be Removed Either By Grinding Process or Water Blasting.
7. All Pavement Markings and Signs Shall Comply with the Manual of Uniform Traffic Control Devices Standards.
8. All Existing Signs in Conflict with Proposed Construction are to be Relocated by Contractor Unless otherwise noted on Plans.
9. Contractor to provide temporary pavement marking as needed including on final asphalt cure period. Cost to be included in final Pavement Marking Items.

PHASE 2

PAVEMENT MARKING PL

DATE	APPROVED BY:
5/4/05	
8/18/05	DATE:
9/19/05	

CORZO CASTELLA CARBALLO THOMPSON SALMAN, P.A.
ENGINEERS · ARCHITECTS · PLANNERS
901 PONCE DE LEON BLVD., SUITE 900
CORAL GABLES, FLORIDA 33134
MIAMI (305)-445-2900 FLORIDA (800)-448-0227
FL REGISTRATIONS: E80005022 AAC002142

DATE:	03-25-05
DRAWN:	RM
DESIGNED:	CMH
CHECKED:	RC
QC:	RC
CADD FILE:	

VILLAGE OF KEY BISCAYNE FLORIDA

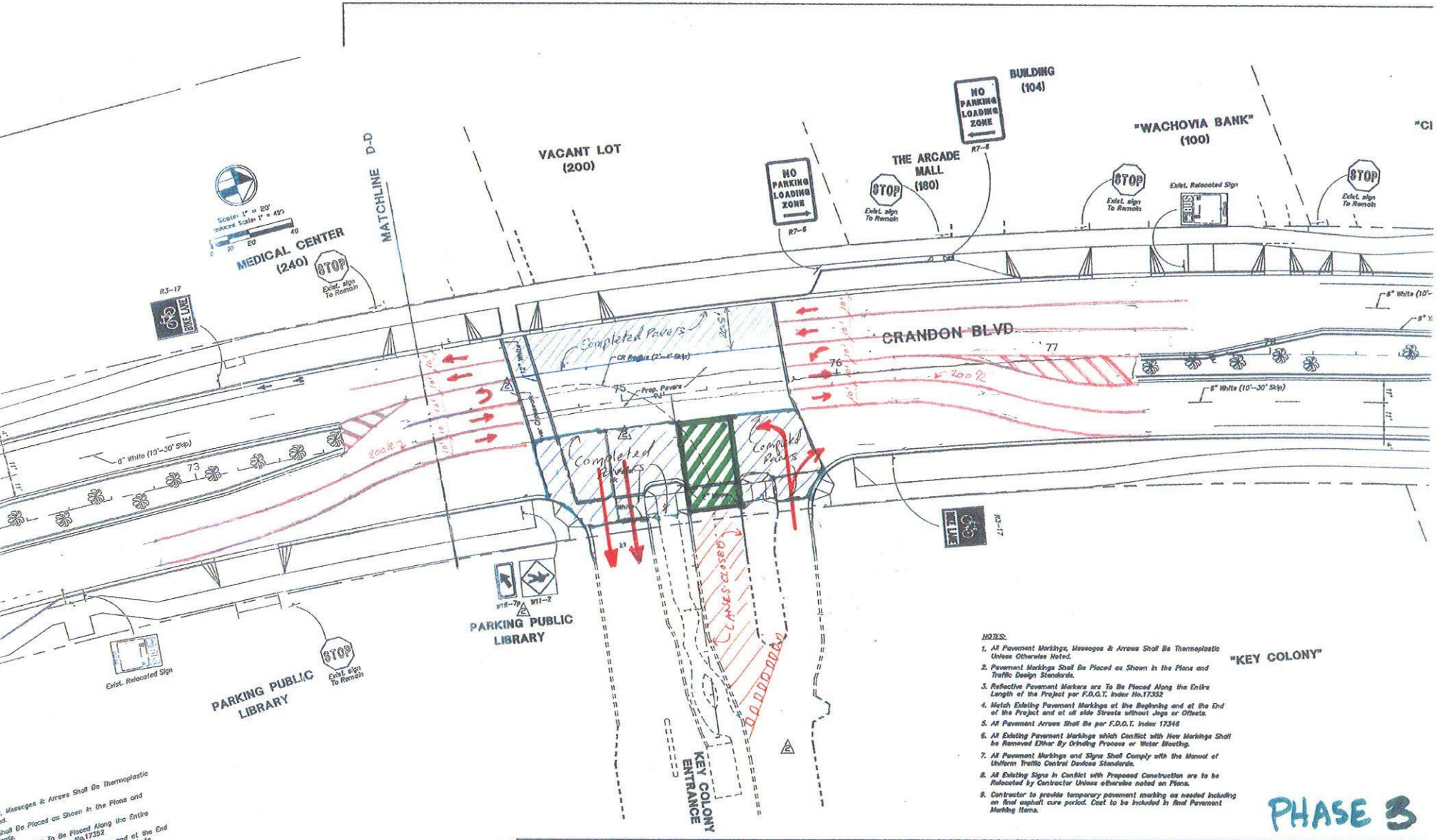

NOTES:

1. All Pavement Markings, Messages & Arrows Shall Be Thermoplastic Unless Otherwise Noted.
2. Pavement Markings Shall Be Placed as Shown in the Plans and Traffic Design Standards.
3. Reflective Pavement Markers are To Be Placed Along the Entire Length of the Project per F.D.O.T. Index No.17352
4. Match Existing Pavement Markings at the Beginning and at the End of the Project and at all side Streets without Jogs or Offsets.
5. All Pavement Arrows Shall Be per F.D.O.T. Index 17346
6. All Existing Pavement Markings which Conflict with New Markings Shall be Removed Either By Grinding Process or Water Blasting.
7. All Pavement Markings and Signs Shall Comply with the Manual of Uniform Traffic Control Devices Standards.
8. All Existing Signs in Conflict with Proposed Construction are to be Relocated by Contractor Unless otherwise noted on Plans.
9. Contractor to provide temporary pavement marking as needed including an final asphalt cure period. Cost to be included in final Pavement Marking items.

PHASE 3

PAVEMENT MARKING PL

DATE
5/4/05
8/18/05
9/19/05

APPROVED BY:

DATE:

CORZO CASTELLA CARBALLO THOMPSON SALMAN, P.A.
ENGINEERS • ARCHITECTS • PLANNERS
901 PONCE DE LEON BLVD., SUITE 900
CORAL GABLES, FLORIDA 33134
MIAMI (305)-445-2800 FLORIDA (800)-448-0227
FL REGISTRATIONS: EB0005022 AAC002142

DATE:	03-25-05
DRAWN:	RM
DESIGNED:	CMH
CHECKED:	RC
QC:	RC
CADD FILE:	

VILLAGE OF KEY BISCAYNE FLORIDA

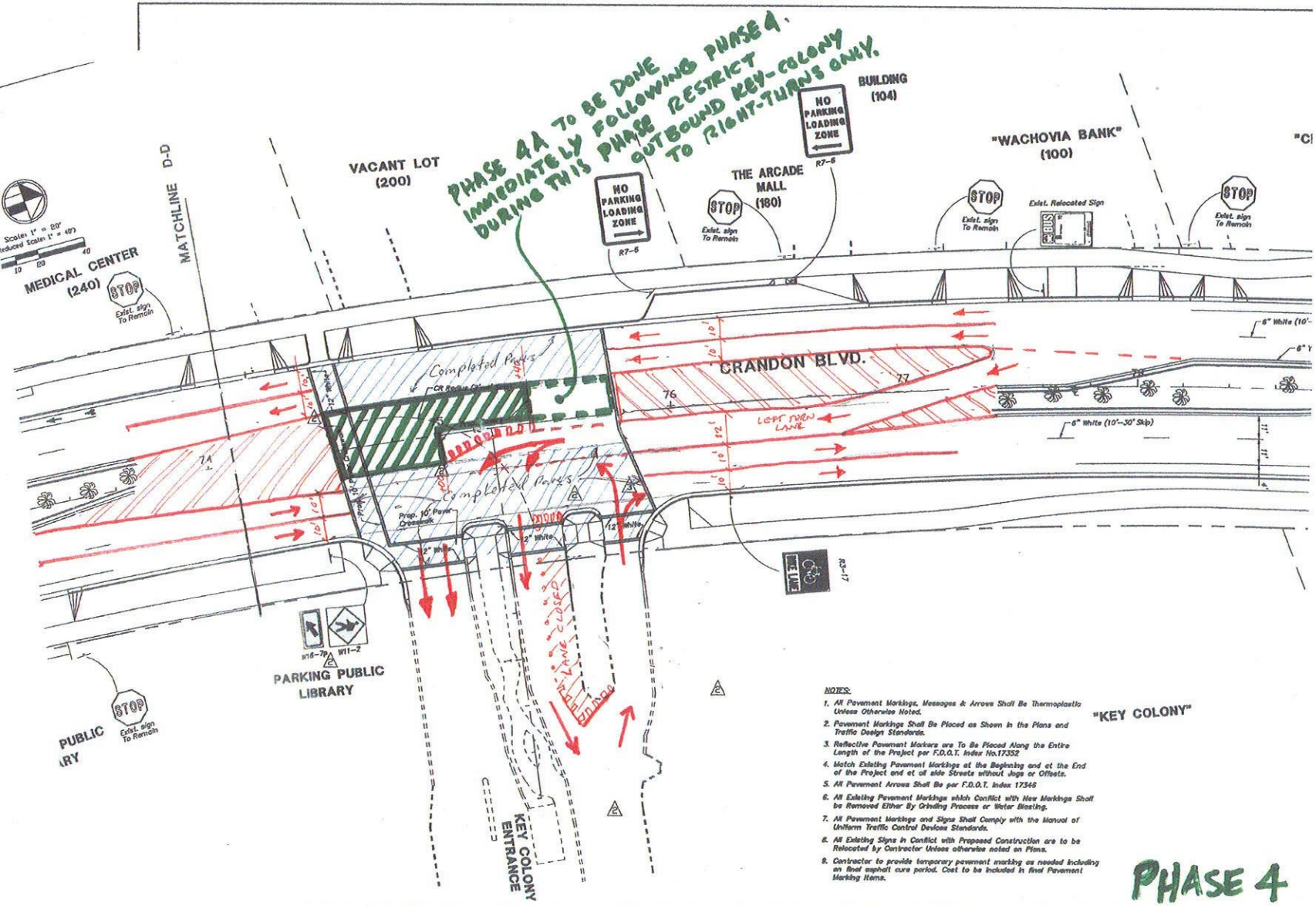

NOTES:

1. All Pavement Markings, Messages & Arrows Shall Be Thermoplastic Unless Otherwise Noted.
2. Pavement Markings Shall Be Placed as Shown in the Plans and Traffic Design Standards.
3. Reflective Pavement Markers are To Be Placed Along the Entire Length of the Project per F.D.O.T. Index No.17352
4. Match Existing Pavement Markings at the Beginning and at the End of the Project and at all side Streets without Jogs or Offsets.
5. All Pavement Arrows Shall Be per F.D.O.T. Index 17346
6. All Existing Pavement Markings which Conflict with New Markings Shall be Removed Either By Grinding Process or Water Blasting.
7. All Pavement Markings and Signs Shall Comply with the Manual of Uniform Traffic Control Devices Standards.
8. All Existing Signs in Conflict with Proposed Construction are to be Relocated by Contractor Unless otherwise noted on Plans.
9. Contractor to provide temporary pavement marking as needed including on final asphalt cure period. Cost to be included in final Pavement Marking Items.

PHASE 4

PAVEMENT MARKING PL

DATE
5/4/05
8/18/05
9/19/05

APPROVED BY:

DATE:

CORZO CASTELLA CARBALLO THOMPSON SALMAN, P.A.
ENGINEERS • ARCHITECTS • PLANNERS
901 PONCE DE LEON BLVD., SUITE 900
CORAL GABLES, FLORIDA 33134
MIAMI (305)-445-2800 FLORIDA (800)-448-0227
FL REGISTRATIONS: EB0005022 AAC002142

DATE:	03-25-05
DRAWN:	RM
DESIGNED:	CMH
CHECKED:	RC
QC:	RC
CADD FILE:	

VILLAGE OF KEY BISCAYNE FLORIDA

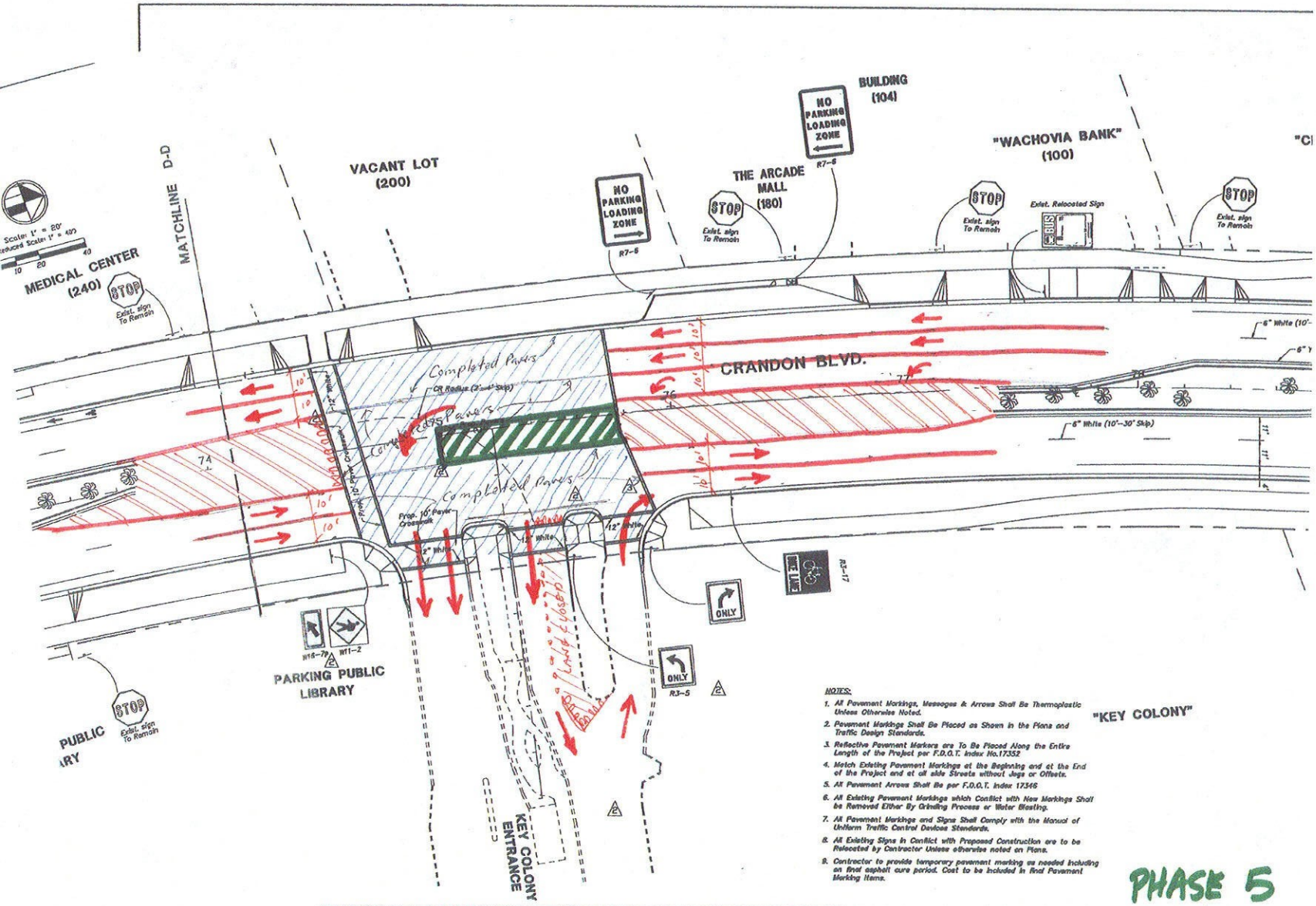

NOTES:

1. All Pavement Markings, Messages & Arrows Shall Be Thermoplastic Unless Otherwise Noted.
2. Pavement Markings Shall Be Placed as Shown in the Plans and Traffic Design Standards.
3. Reflective Pavement Markers are To Be Placed Along the Entire Length of the Project per F.D.O.T. Index No.17352
4. Match Existing Pavement Markings at the Beginning and at the End of the Project and at all side Streets without Jogs or Offsets.
5. All Pavement Arrows Shall Be per F.D.O.T. Index 17346
6. All Existing Pavement Markings which Conflict with New Markings Shall be Removed Either By Grinding Process or Water Blasting.
7. All Pavement Markings and Signs Shall Comply with the Manual of Uniform Traffic Control Devices Standards.
8. All Existing Signs in Conflict with Proposed Construction are to be Relocated by Contractor Unless otherwise noted on Plans.
9. Contractor to provide temporary pavement marking as needed including an final asphalt cure period. Cost to be included in final Pavement Marking Items.

PHASE 5

DATE
5/4/05
8/18/05
9/19/05

APPROVED BY:

DATE:

CORZO CASTELLA CARBALLO THOMPSON SALMAN, P.A.
ENGINEERS • ARCHITECTS • PLANNERS
901 PONCE DE LEON BLVD., SUITE 800
CORAL GABLES, FLORIDA 33134
MIAMI (305)-445-3300 FLORIDA (800)-445-0237
FL REGISTRATIONS: EB0005022 AAC002148

DATE:	03-25-05
DRAWN:	RM
DESIGNED:	CMH
CHECKED:	RC
QC:	RC
CADD FILE:	

VILLAGE OF KEY BISCAYNE FLORIDA